

ABELL  
SURVEYING & MAPPING

1140 SEQUOIA STREET • DELAVAN, WISCONSIN 53115  
262-728-6737

N



SCALE 1"=20'

LEGEND

- - IRON PIPE FOUND
- X—X— - WOOD FENCE
- XX—XX— - CHAINLINK FENCE
- ~~~~~ - ROCK WALL
- △ - UTILITY POLE
- ( ) - RECORDED AS

PLAT OF SURVEY OF

LOT 41 OF SHORE HAVEN, A SUBDIVISION  
LOCATED IN T1N, R17E, WALWORTH  
COUNTY, WISCONSIN.

I, DAVID F. ABELL, DO HEREBY CERTIFY THAT I HAVE SURVEYED THE PROPERTY HEREON  
DESCRIBED ACCORDING TO THE OFFICIAL RECORDS AND THAT THE PLAT HEREON IS A  
CORRECT REPRESENTATION OF THE PROPERTY LINES TO THE BEST OF MY KNOWLEDGE AND  
BELIEF.

*David F. Abell*

DAVID F. ABELL  
WISCONSIN REGISTERED LAND SURVEYOR, S-1596

February 25, 2000

DATE: \_\_\_\_\_ JOB NUMBER - 00014  
NOTE: THIS IS NOT A CERTIFIED COPY UNLESS SEALED.

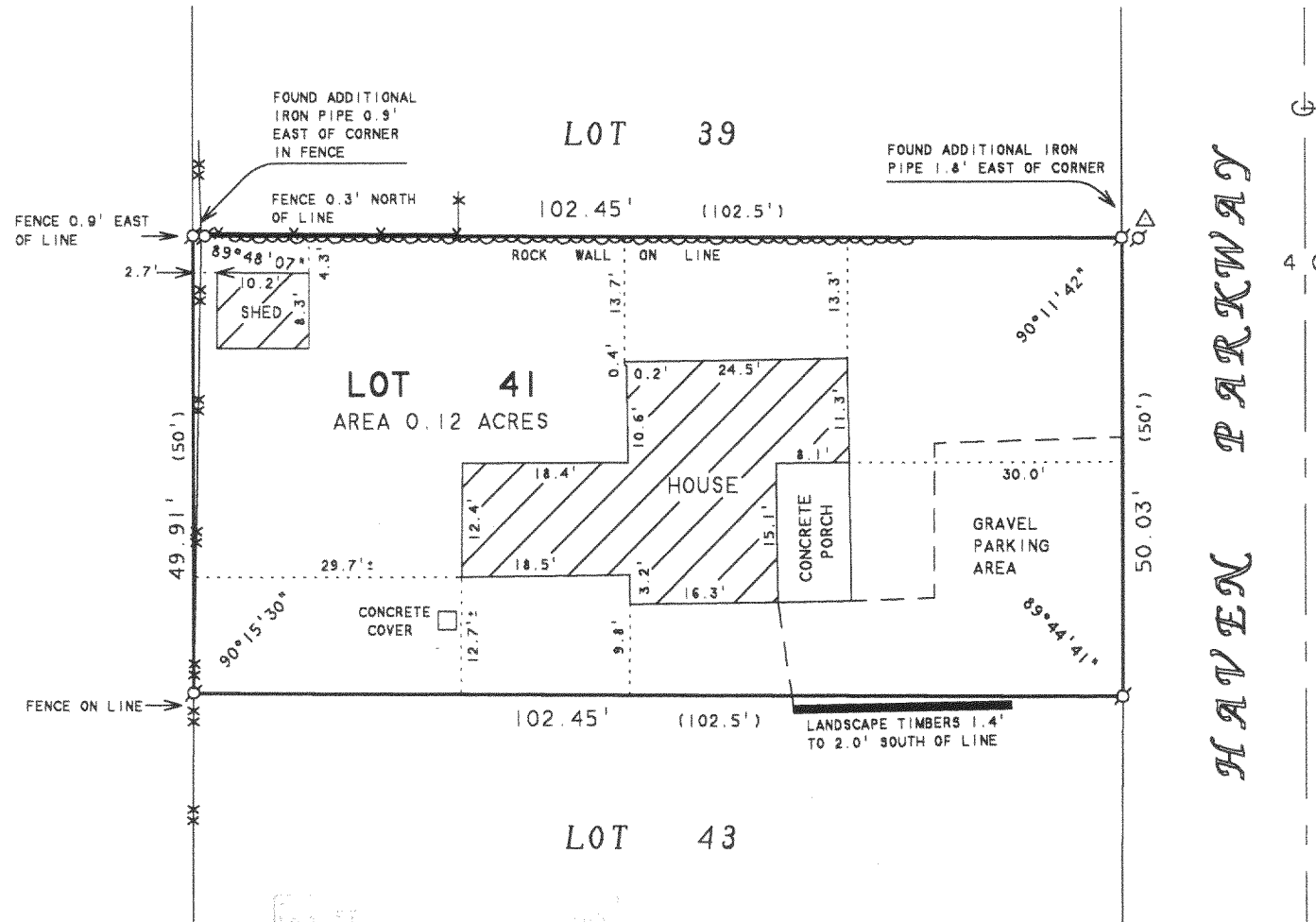

ORDERED BY: SCHLOEMER BUILDERS  
W6302 NORTH WALWORTH ROAD  
WALWORTH, WI 53184

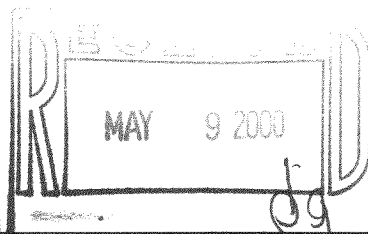

ISA-40

117-1868